Geechee 1965

ARMSTRONG COLLEGE
OF SAVANNAH

LIBRARY

Table of Contents

Dedication 4

Faculty 6
Barbara Sutker, Section Editor

Classes 24
Addie Lynch, Section Editor

Organizations 86
Bertha Golcman, Section Editor

Sports 106
David Eunice, Section Editor

Beauties 118
Harriet Schantz, Section Editor

Features 126
Carolyn Yarbrough, Section Editor

Alma Mater 133

Advertisements 134

Geechee 1965

ARMSTRONG COLLEGE
OF SAVANNAH

Geechee

Armstrong College of Savannah

Barbara Jacobson	Editor-In-Chief
Ferrebee Edwards	Associate Editor
Lynn Bernstein	Business Manager
George Calhoun	Assistant Business Manager
Jeff Meddin	Chief Photographer
Ellene Wilkinson, Pam Redmond, and Rose Marie All	Copy Editors
Susie Schmidt	Art & Layout Editor
Lee B. Sayre	Advisor

In Memoriam

MR. LEE B. SAYRE

"From the many who loved him,
We are very, very sorry this had to be."

Him who trembles before the flame and the flood,
And the winds that blow through the starry ways,
Let the starry winds and the flame and the flood
Cover over and hide, for he has no part
With the lonely, majestic multitude.

98885

Joseph I. Killorin

Dedication

Any school in itself is only a mass of buildings and classrooms. It takes people — people involved in its very existence — to give it life and vitality. The daily flux and bustle of human activity is the living pulse of any college.

The length of time and degree of involvment each person experiences with a school is relative. For some, it is a time of growing and expanding their vistas of life; their brief time passes and they move on. For others, their tenure and purpose are quite different: it is the growth and expansion of others *that concerns them. They give their time, their energy, their resources — themselves — to the well-being and growth of a college.*

In dedicating this year's annual, the staff of the GEECHEE is proud to bring recognition to just such a person. He has devoted thirteen years of his life to the enrichment and development of Armstrong College. It is particularly fitting that in the first year of our new senior college status the GEECHEE be dedicated to someone who has striven and worked so hard to help us reach our college adulthood.

We are proud to dedicate the 1965 GEECHEE to Joseph I. Killorin, Dean of the College.

1950

1955

1956

1959

1961

1955

1958

Faculty

Armstrong College Commission

Dr. Irving Victor, *Chairman*

Mr. Frank Barragan, Jr.

Mr. Edward Barlett

Judge Robert F. Lovett

Mayor Malclom Maclean

Dr. Thord Marshall

Mr. William Schandolph

Mr. Anton F. Solms

Mr. David Fritts

Dr. Henry L. Ashmore

Miss Jule C. Rossiter

Mr. John Raintz

Mr. Grady Dickey

Mr. Frank Hill

DR. HENRY L. ASHMORE,
President

Administration

Joseph I. Killorin, *Dean of College*

James T. Rogers, *Dean of Students*

Jule C. Rossiter, *Comptroller*

Nellie H. Schmidt, *Admissions Officer and Assistant Registrar*

Jack H. Padgett, *Registrar*

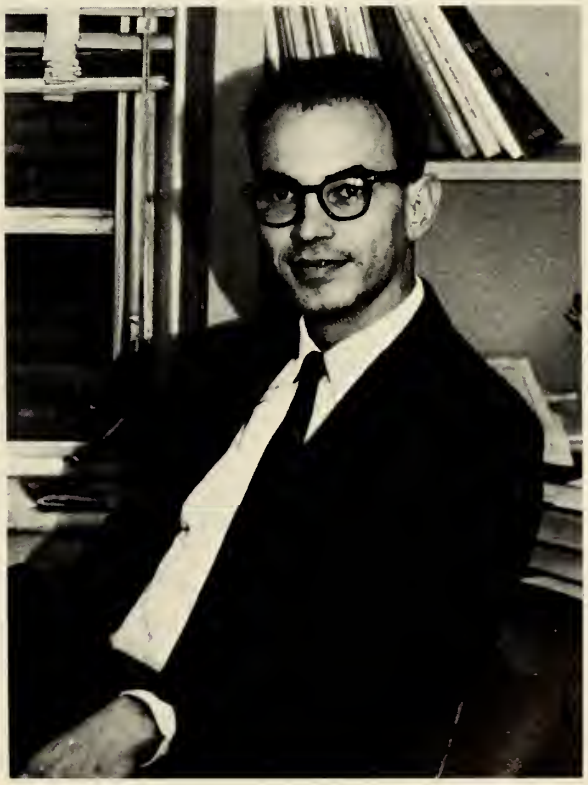

J. Manning Hiers, *Director of Student Personnel Services*

Mary Strong,
Director of Community Services and Alumni

Regina Yoast,
Librarian

Elizabeth Pound,
Manager of Student Center

Ira Ryan,
Superintendent of Building and Grounds

Marjorie Mosley,
Administrative Assistant and Secretary to the President

Virginia Arey,
Assistant to the Registrar

Sara Tuten,
Assistant to the Admissions Officer

Elizabeth Howard,
Secretary to the Dean of the College

Helen Meighem,
Secretary to Community Services and Alumni

Gayle Oglesby,
Secretary to Student Personnel Services

Corinne McGee,
Bookkeeper

Minnie Campbell,
Veterans' Affairs Office

Bertis Jones,
Secretary to the Registrar

Norma Calloway,
Secretary to the Comptroller

Eleanor Salter,
Librarian

Elizabeth LeGette,
Librarian

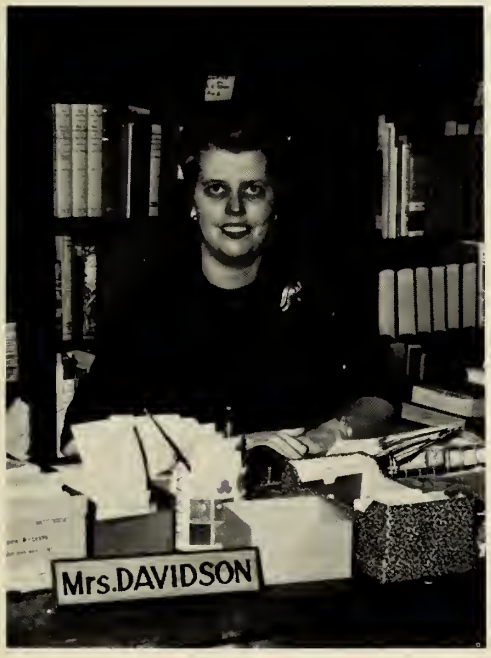

Josephine Davidson,
Librarian

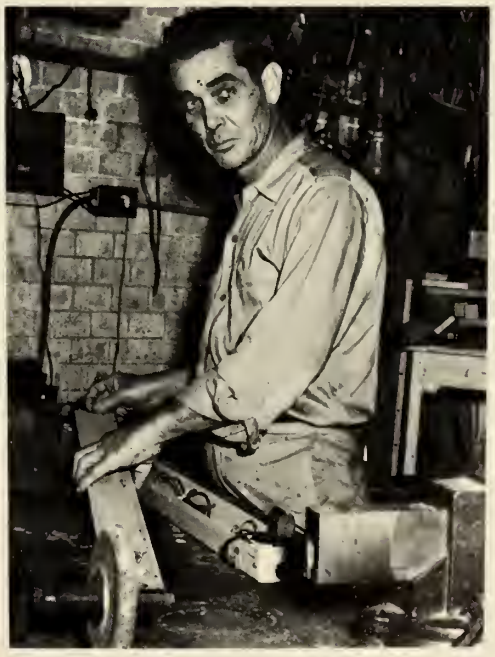

Frank Quarles,
Assistant to the Superintendent of Grounds

The Faculty

Biology

Dr. Leslie B. Davenport, Jr., *Chairman of Biology, Professor of Biology*

Hannah Holleman, *Assistant Professor of Botany and Biology*

Harry Powe, *Associate Professor of Biology*

Chemistry and Physics

Col. John DesIlets, (Ret.), *Chairman, Professor of Physics*

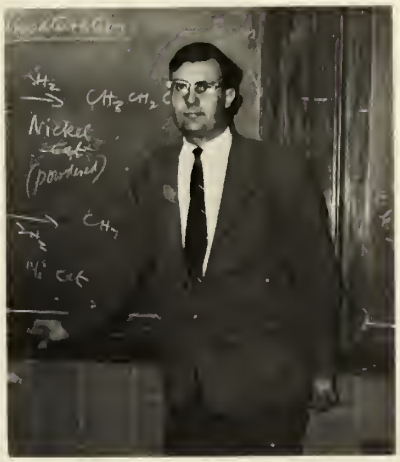

Frank Brimelow, *Assistant Professor of Chemistry*

Aleen Williams, *Associate Professor of Chemistry*

Fretwell Crider, *Chairman of Chemistry & Physics, Professor of Chemistry*

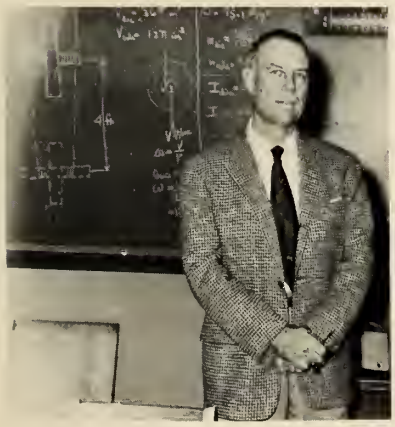

Col. Robert Rockwell (Ret.), *Instructor in Physical Science*

Humanities

Margaret Lubs,
Chairman, Professor of English and French

Charles White,
Assistant Professor of English

William Starrs,
Director of the "Masquers",
Assistant Professor of English

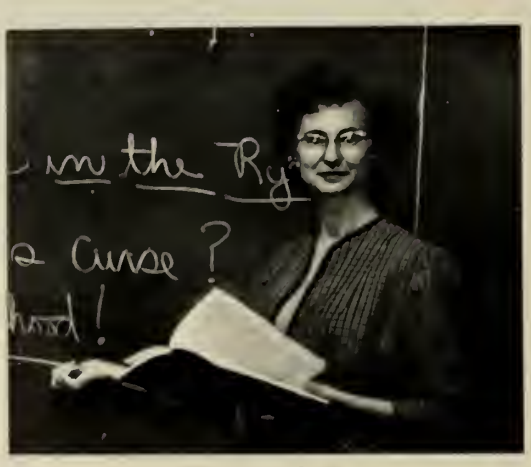

Virginia Carr,
Instructor in English

Lee B. Sayre,
Assistant Professor of English

Joseph Green,
Associate Professor of English

Lorraine Anchors,
Professor of English

Alvin Neeley, Jr.,
Instructor in English

Ronald Stoffel,
Assistant Professor of Humanities

Mathematics

Robert Stubbs, *Chairman, Professor of Mathematics.*

William Winn, *Professor of Mathematics*

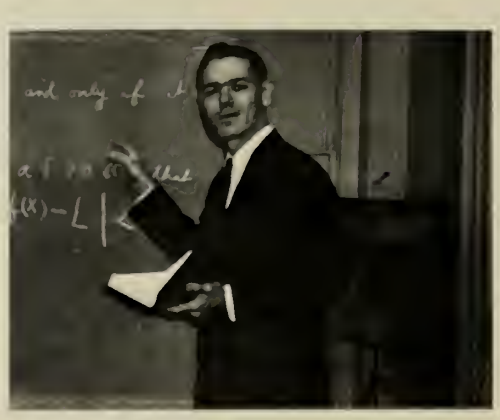

Raymond Hall, *Assistant Professor of Mathematics*

Thomas Bickerstaff, *Assistant Professor of Mathematics*

Capt. James Semmes (Ret.), *Assistant Professor of Mathematics*

Psychology and Sociology

Dorothy Thompson, *Chairman, Professor of Psychology and Sociology, Counsellor of Student Personnel Service*

Manning Hiers, *Assistant Professor of Psychology*

Virginia Arger, *Assistant Professor of Psychology*

J. Kenneth Davidson, *Assistant Professor of Sociology*

History and Political Science

Orson Beecher, *Chairman, Professor of History*

Picture not available

Robert Mueller, *Assistant Professor of History*

William Coyle, *Associate Professor of History and Political Science*

Richard Haunton, *Associate Professor of History and Political Science*

Business Administration and Physical Education

Lamar Davis, *Chairman, Professor of Business Administration*

Joan Vining, *Instructor in Shorthand, Comptometer and Typing*

Marcia Smith, *Instructor of Physical Education*

Mason Richardson, *Assistant Professor of Business Administration*

Larry Tapp, *Assistant Professor of Physical Education, Basketball Coach*

Roy Sims, *Chairman, Professor of Physical Education, Baseball Coach*

1949

1937

1960

1955

1948

Classes

SOPHOMORE CLASS

CLASS OFFICERS

Seated, left to right: Lynn Willey, *Senator;* James Davis, *President;* Carolyn Yarbrough, *Senator. Standing, left to right:* Barbara Jacobson, *Vice President;* Angela Hebert, *Secretary;* and Lynn Bernstein, *Treasurer.*

OUTSTANDING SOPHOMORES

Lynn Willey—Most Outstanding Sophomore

Wesley Foundation Secretary, 1964; President of Wesley Foundation 1965; Sophomore Class Senator; Masquers; Glee Club; Miss Geechee Court; Homecoming Court; Dean's List.

Barbara Jacobson

Geechee Editor; Inkwell Business Manager; Senator; Sophomore Class Vice President; Publication Award; B.B.Y.A.; English Club Young Democrats.

James Davis

Freshman Class President; President of the Sophomore class; B.S.U. Vice-President; Baseball; Basketball; President of the Student Senate

Angela Hebert

Freshman Class Secretary; Secretary of the Sophomore class; Vice-President of the Secretary-Ettes; Newman Club; Senate; Chairman of Homecoming Dance Committee; Permanent Dean's List.

Brenda Plyler

Captain of the Cheerleaders; 1963 Homecoming Queen; Miss Geechee Sponsor; Pep Squad; Wesley Foundation.

Priscilla Harms

Canterbury Club Secretary; Wesley Foundation; Miss Geechee Sponsor.

Anne Powers

Editor of the Inkwell; Glee Club; Newman Club; Senate; Permanent Dean's List.

Charles Claxton

Inkwell Staff; Inkwell Award for Outstanding Work; Debate Team; Honor Council; Permanent Dean's List.

Lynn Bernstein

Treasurer of the Freshmen Class; Sophomore. Class Treasurer; Geechee Business Manager.

Bertha Golcman

BBYA President; Senate; Geechee Staff; Pep_ Squad; Cheerleader; Miss Geechee sponsor.

Joe Agnew

Gail Alpern

Jack Ayoub

Leroy Babin

Harry Badenhoop

Larry Battu

Latrelle Banks

Pam Bell

Parker Bell

Lynn Bernstein

Helen Blackwood

Edward Bland

Judith Blazer

Charles Blissett

Madeline Brewer

Fred Brown

Eric Brown

DuPree Buffington

James Buckner

Ed Burns

Ralph Burns

Van Byrd

Polly Canant

Lois Carrie

Cynthia Carson

Lester Carter

David Clark

Dick Collier

Charles Claxton

Liz Conner

Mary Cook

Marion Cooper

Elton Cowart

James Creech

Melvin Culler

James Davis

Richard Cutts

Liz Dempsey

Janet Davis

Barbara Dlugozima

Martha Drake

Thomas Drew

Henri Dunaway

Margaret Edenfield

Ferrebee Edwards

David Eunice

Thomas Farlow

Wayne Folds

Anne Fell

Melinda Ford

Earle Fuller

Gary Garner

Ronald Ginsberg

Bertha Golcman

James Gordon

Kippy Grevenberg

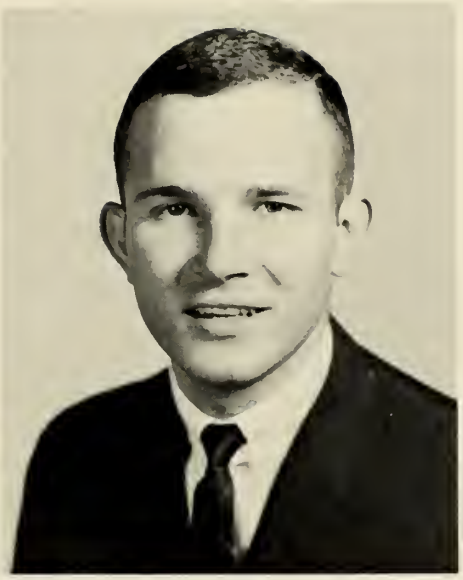

Otis Gray

William Harkins

Louis Harkins

Priscilla Harms

Angela Hebert

Neal Helmly

Roy Hinely

William Hinely

James Holland

Barbara Jacobson

Carolyn Huey

Charles Jurgensen

Jim Jones

Judy Jurgensen

Linda Kanagy

Harvey Kanter

Katherine Kersey

Else Landmark

Everett Langford

Thomas Lewis

Jack Lightfoot

Addie Lynch

Wyleen Long

Jim Lyon

Myrna Marcus

Susan Magee

Sally Marston

Richard Martin

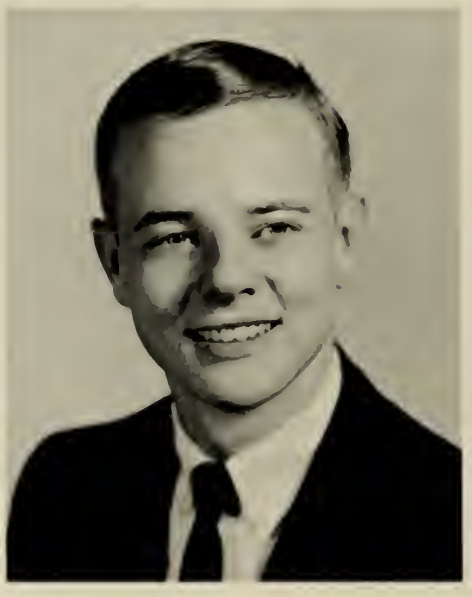

Jerry Maxner

Carol McCray

David McCoy

Patsy McGinnis

Julian McLendon

Donald McIntyre

Young McWhirter

Donald Melroy

Irving Metz, III

Joyce Mulling

Philip Murphy, III

Patricia Murphy

Susan Pacetti

Dan Miller

Pam Pedicini

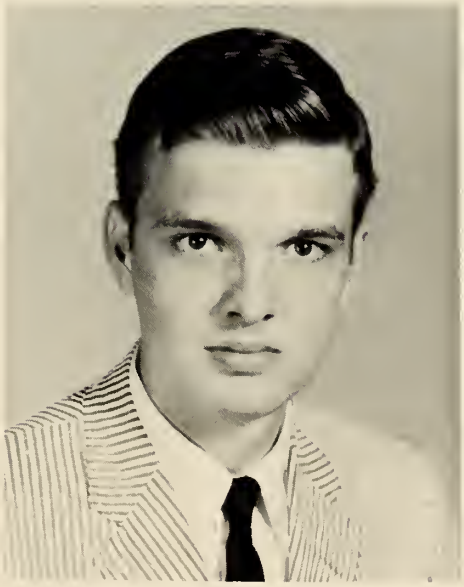

Jack Newton

Lewis Petrea

Lynn Pinnell

Brenda Plyler

Anne Powers

John Rabun, Jr.

Edward Ravenscroft

Charles Powell

Barbara Purdy

Ellene Wilkinson

Judy Ramage

Pam Redmond

John Roach

Margaret Robertson

Warren Rogers

Daniel Ross

Margie Scheider

Charles Seyle

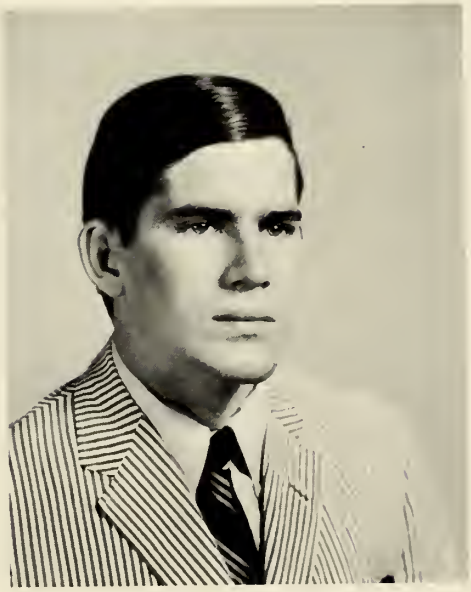

Anthony Scarwid

Carolyn Sowell

Peter Schreck, Jr.

William Smith

Emanuel Stamatakis

Courtenay Stelljes

Roger Straight

Linda Street

Janice Taylor

Barbara Sutker

Jackie Thompson

Linda Thomason

Richard Tindol

Lanell Tretiak

Frank Tyrrell

Linda Ulsh

Jimmy Varnedoe

Beverly Waddell

Sandra Walea

Kathy Wagner

Anna Weigel

Lorraine Weeks

Sam Whiteside

Lynn Willey

Patsy Williams

James Wilson

Carolyn Yarbrough

James Yglesias

Brenda Youmans

Freshman Class

CLASS OFFICERS

Seated, left to right: Lake Holt, President; Faye Batayias, Vice President. *Standing, left to right:* Pat King, Senator; Stevie Bell, Treasurer; Elaine Mamalakis, Senator; and Kathy Powell, Secretary.

George Adams, Jr.

Marie All

Frankie Ambrose

Joseph Anderson

Carol Arsenault

Stephen Bacon

Thomas Babin

Mary Bakstran

Faye Batayias

Roy Banks

Norris Bazemore, Jr.

Leonard Beasley

Stephanie Bell

John Benton, Jr.

Evlyn Best

Charles Bevill, Jr.

Karen Birge

Jacky Blatner

Wayne Bland

Tanya Blinov

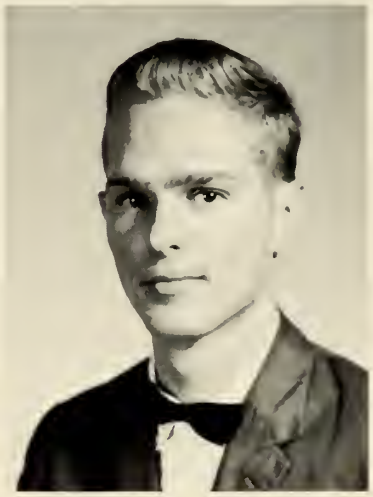
Ronald Boatright

Barbara Bordeaux

Sally Blitch

Bonnie Boykin

Jeannette Boylston

Daniel Brantley

Storm Bridges

Neal Bridgers

Andrea Bright

Patricia Brooks

Alvin Brown

John Browne

Gail Brower

Margaret Brunson

Latrell Brown

William Brunson

Loretta Burnett

David Butler

Linda Carmichael

Edgar Corn

Michael Carraher

Raymond Carroll

Alice Case

Jean Cenac

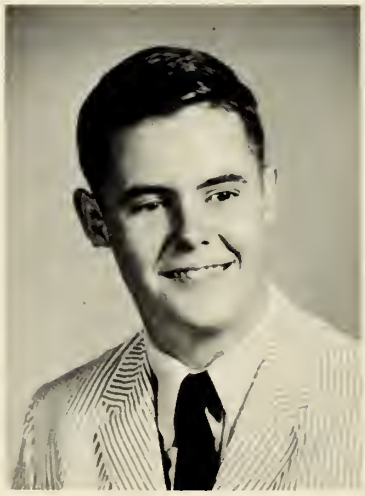
John Chattin

Millard Clark

Christy Carn

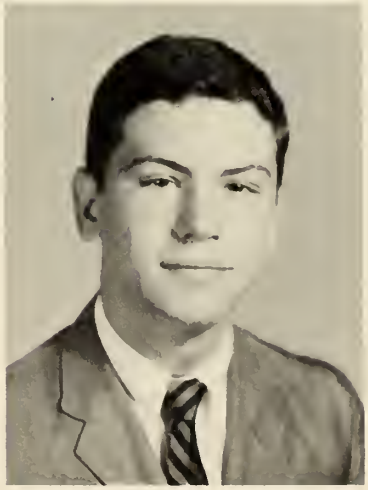
Bobby Claxton

Verlyn Claxton

James Clayton

Janet Clement

Hugh Cobb

Irene Cohen

Robert Colbert

Drake Collins

Joseph Connilan

Donna Cox

William Cowart

Leslie Crosby

Neil Crossley

Judy Culbertsan

Jimmy Culver

Benny Curl

Gerald Cyr, Jr.

Anne Davis

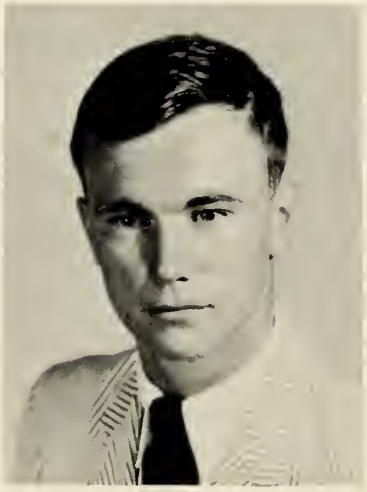
Dwight Davis

Mary Davis

Sharon Davis

Sherill Davis

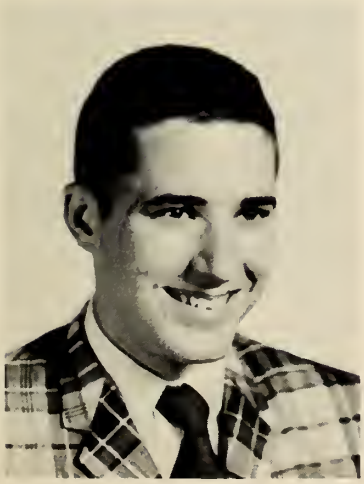
Spencer Dempsey

Fran Denisen

Maxine Dermer

Carol Devlin

Patricia Diamond

Spencer Dillard, Jr.

Pam Dillion

Susan Dixon

Elaine Donkar

Betty Drake

Arlene Dressel

Connie Dufour

Jan Durden

Frank Dunn

Janie Durham

Diane Duvall

Joyce Eckenroth

Maria Edmondson

Janet Elliot

Susan Ellis

Patricia Enos

Mary Evans

Jerry Faglie

Bonnie Fendley

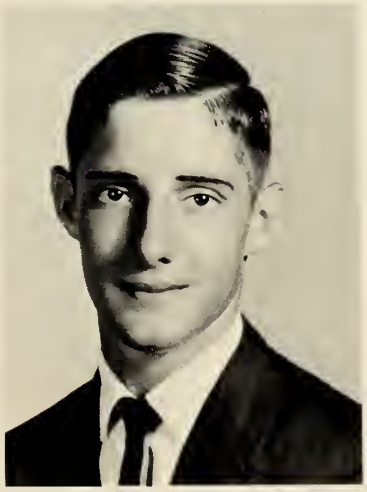
Jerry Fordham

Doug Foster

Julia Franklin

Eddie Freeman

Richard Garland

Edward Garvin

Frank Gatti

Elyse Geller

Sandra George

David Gornto

James Graves

Susan Griffin

Woodrow Griffin, Jr.

Sidney Greenholtz

Janelle Griner

Jeffrey Grinter

Gloria Groover

Russell Groover

Kathryn Groves

Joy Gugel

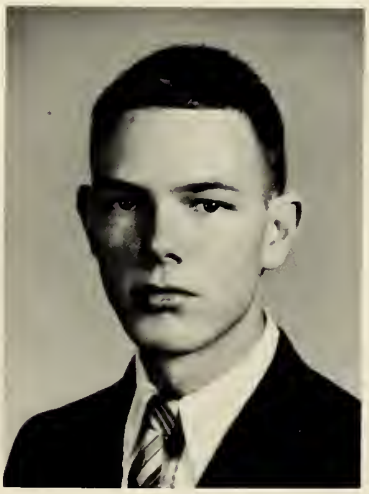
John Haar, III

Philip Hamilton

Harry Hamm

Aaron Hathaway

Arthur Harris

Danny Hattrick

Diane Hawkins

Martha Haynes

Priscilla Helverson

Cile Henderson

Hue Henry

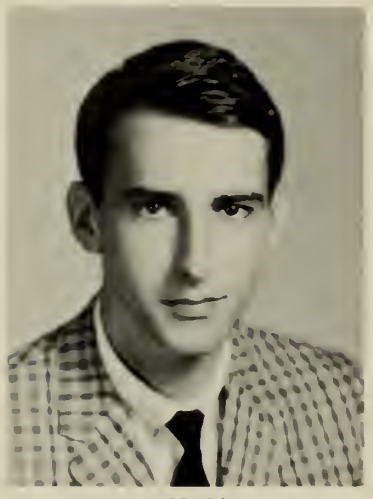
Terry Herbison

Hugh Howell, III

Carolyn Hillock

Delores Hinely

Angela Hobbs

Lloyd Hodges

Clayton Hodges, Jr.

Lake Holt, III

Heyward Horton, Jr.

Cheryl Hunter

Henry Jackson

Linda Jackson

Lee Javetz

Ellery Javo

Michael Jiran

Pamela Johnson

Woody Johnson

Len Jordan, III

Mary Jones

Michael Karpf

John Kelly

Pat Kelly

Joseph Kessler

James King

Pat King

Janet Klyne

Kay Kolgakis

Christine Kramer

Stanley Kroboth

Carole Lamb

Louis Lamar

Jane Lamb

Dottie Langford

Leslie Langford

Martha Lanier

Madelyn Lariscy

Gene Larsen

Arthur Lassiter

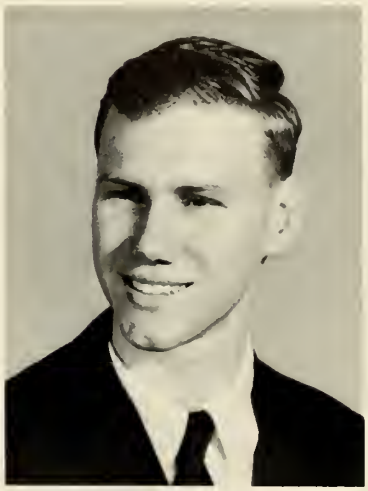
David Layden

Laurie Leaich

Shirley Ledford

Linda Lee

Roddy Ledlie

Iris Leitman

James Lightsey

Mary Lindgren

Ronnie Lipsitz

Joan Litchfield

Teri Luken

Diane Lynch

Celia Lynn

Elaine Mamalakis

Bernard Martin

Robert Maner

Cecil Martin

Cecille Mathews

Stacy Mattox

Edward McCabe

Lawrence McCray

Patrick McGarl

Cheryl McKenzie

Chrystal McKinney

Jeff Meddin

Craig Meyer

Nancy Miller

Stephen Mills

William Mills

Judith Mitchell

Donald Moore

Sandra Moore

Carol Mordecai

Richard Morgan

Barbara Muller

Margaret Neal

Lucia Nicolax

Miriam Neisler

Judy Newsome

Carole Newsome

Barr Nobles

Elaine Norwood

David O'Brien

Amy Odess

Eddie Odum

Harriet Oliver

Connie O'Neil

Valentine Orr

Mary Orsini

Carol Oscar

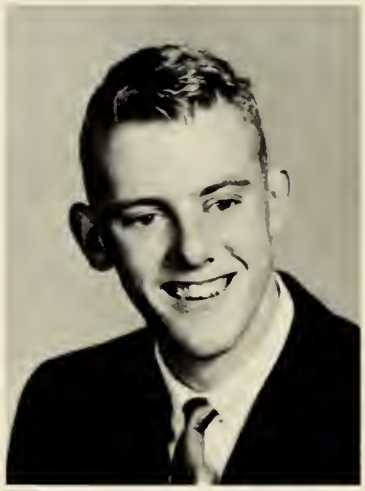
Henry Parker

Jimmy Page

Geraldine Parrish

Michael Patrick

Jane Patton

Judy Peacock

Robert Peavy

Joseph Piazza

Dorothy Potter

Kathleen Powell

Rodney Powell

Gerald Preacher

Patricia Prine

James Preacher

Rosemary Pullen

Betty Punzel

Janet Quick

Lynn Randolph

Malcolm Rich

Susan Rimes

James Robbins

John Roberts

Terry Romagosa

Patrick Roney

Barbara Roth

Dale Rosenstein

Dora Rubin

Patti Samson

Patty Saunders

Harriet Schantz

Susie Schmidt

Jane Scholl

Ernest Schuster

Yvonne Shannon

Ann Shea

John Shearouse

Jerry Shensky

Barry Shedrow

Brenda Sheppard

Carlene Sheppard

Sherylan Shure

Richard Shoemaker

Peggy Shuler

Nancy Sills

Danny Sims

Harold Sims

Patricia Sims

Diane Sinclair

Judy Slotin

Fred Sisson

Arthur Smith

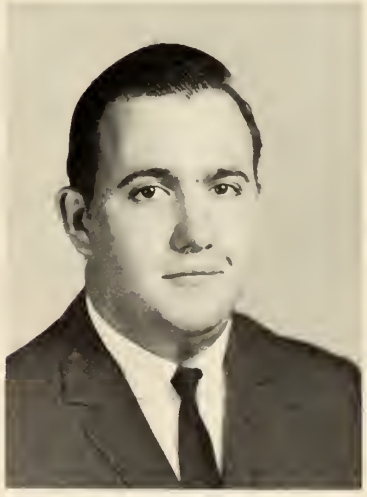
Loran Smith

Martha Smith

Steve Smith

Virgil Smith

Anne Smith

Ragnild Speer

Ronald Speir

Benjamin Stephens

Jim Squire

Randolph Stephenson

Johnny Stewart

Sarah Stein

James Strickland

George Waters

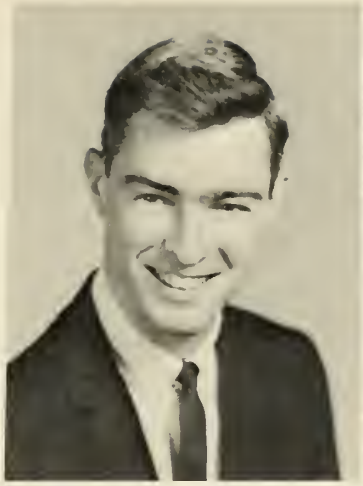
Hardy Warmack

Katrina Turnmire

Gay Turner

Kay Tullis

Larry Tinker

Arnall Thomas

Mary Tasy

James Taggart

Linka Swindle

Carol Talton

Sandra Swank

Harold Waters

Dianne Watson

Walter Way

Archie Wear

Julian Weitz

Doris West

James Womack

Edward Woolbright

Susan Worrell

Gerald Williams

Chester Witucki

Elaine Wilson

Albert Wilson

Viola Williamson

Carolyn Yates

Larry Yawn

Pat Yeargin

Stephanie Yopp

Brooks Youmans

Marjorie Young

1951

1962

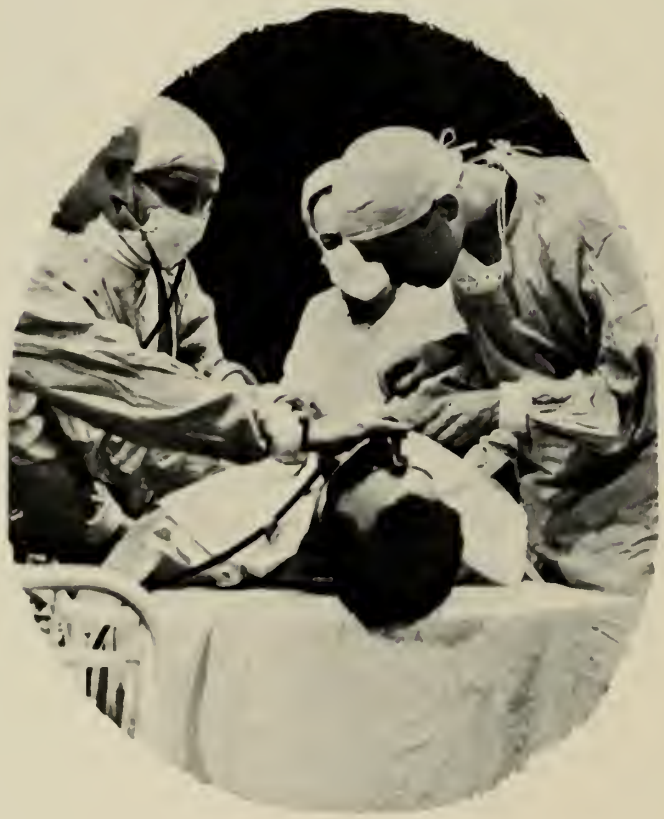

1963

1948

1955

1958

1940

Organizations

Student Senate

Officers—Lake Holt, Vice-President; Mr. William Coyle, Advisor; James Davis, President

Seated left to right—Elaine Mamalakis, Lake Holt, Wank Davis, Jane Hancock, Bertha Golcman, Margaret Robinson, Carolyn Yarbrough, Susan Pacetti. *Standing*—Pat King, Barbara Sutker, Linda Thomason, Mr. Coyle, Lynn Pinnell, Barbara Jacobson, Lynn Willey.

Left to right—Faye Batayias, Billy Whitten, Linda Thomason, Chuck Claxton.

Advisors—Mr. Lee Sayre, Chairman; Mr. William Coyle, Mr. J. Manning Hiers.

Honors Committee

Geechee

Lynn Berstein, Business Manager; George Calhoune, Assistant Business Manager

Barbara Jacobson, Editor-In-Chief

Mr. Lee Sayre, Advisor

Pam Redmond, Copy Editor; Ellene Wilkinson, Copy Editor

Ferrebee Edwards, Associate Editor

Susie Schmidt, Art and Layout Editor; Rose Marie All, Copy Editor

Jeffrey D. Meddin, Photographer

Harriet Schantz, Beauty Editor; Addie Lynch, Class Editor; Bert Golcman, Organizations Editor; Barbara Sutker, Faculty Editor; Carolyn Yarbrough, Feature Editor; Not pictured: David Eunice, Sports Editor

Staff, *1st row*—Elyse Geller, Alice Case, Donna Cox. *2nd row*—Vicki Brooks, Joyce Echenroth, Jay Meddin, John Rabun. *Not pictured:* Irene Cohen.

Mr. Joseph Green, Advisor; Anne Powers, Editor.

Barbara Jacobson; Jim Squire, Business Managers

Inkwell

Staff Members, *First row*—Barbara Ann Purdy; Addie Lynch. *Second row*—Chuck Claxton.

Billy Whitten, Feature Editor; Neal Crossley, Jimmy Clayton, Sports Editors; *Not pictured*—Jeff Meddin photographer.

Seated—Margaret Robertson, President. *Standing*—Carolyn Huey, Treasurer; Jane Hancock, Senator.

Bill Starrs, Advisor; Jane Hancock, Senator.

Masquers

First row—Jane Hancock; Lynn Willey; Margaret Robertson; Pat King; Faye Young; Archie Wear. *Second row*—Margaruitia Lopez; Jack Martin; Don Wheeler; Faye Batayias; Barbara Sutker; Helen Blackwood; Sandra Swank; Carolyn Huey.

Lynn Bernstein, vice-president; Lee Javetz, Senator; Teri Lukin, Secretary-Treasurer; not pictured, Bertha Goleman, President.

Luey Gottlieb, Advisor

B'nai B'rith Young Adults-Hillel

Front Row, Left to Right—Elyse Geller, Adel Oppenheim, Harriet Schantz, Teri Lukin, Gail Alpern, Jeff Meddin. *Back row*—Amy Odess, Janet Rubin, Bernard Martin, Barbara Jacobson, Bertha Goleman, Vicki Brooks.

First row—Addie Lynch, Susan Pacetti, Laurie Leaich. *Second row*—Judy Newsom, Latrelle Brown, Patsy Williams. *Third row*—Mary Jones, Cheryl Malone, Martha Joyner, Loriane Weeks. *Fourth row*—Frankie Harkins, Norris Bazemore, James Davis.

Baptist Student Union

Officers—Susan Pacetti, Senator and Program Chairman; Latrell Brown, Music Chairman; James Davis, Vice-President; Mr. Padgett, Advisor; Louis Harkins, Publicity Chairman; Patsy Williams, President; Addie Lynch, Secretary.

First row—Clayton Hodges, Archie Wear, Jimmy Clayton. *Second row*— John Rabun, Louis Harkins. *Third row*—Chrystal McKinney, Linda Thomason, Lynn Pinnell, Mary Tasy, Linda Carmichael, Andrea Bright, Susan Rimes.

Mr. Alvin Neeley, Advisor

First Row: Priscilla Harms, Secretary-Treasurer; Elton Cowart, Senator. *Second Row:* Jack Newton, Vice-President; Kenneth Young, President.

The Canterbury Club

Left to Right, First Row: Pat King; Priscilla Harms, Elton Cowart, Helen Blackwood, Jane Hancock. *Second Row:* Jack Newton, Chuck Seyle, Kenneth Young, Nancy Miller, Susan Schmidt.

Front Row: Richard Shoemaker, Chuck Powell, Father Lawrence Lucree, Pat Roney. *Second Row:* John Haar, Francine Tuten, Sally Blitch, Pam Dillon, Susan Griffin, Pat King. *Third Row:* Timmy Regan, Pam Pedicini, Patsy McGinnis, Diane Sinclair, Johnny Burns. *Fourth Row:* David O'Brian, Angela Herbert, Tommy Babin. *Fifth Row:* Hugh Henry, Anne Powers, Diane Watson, Phil Murphy, Myron Magnon. *Sixth Row:* Barbara Ann Prudy, Judy Jurgensen, Richard Strickland. *Seventh Row:* Billy Adams, Dennie Signon, Joe Counihan.

Officers: Chuck Powell, President; Father Lawrence Lucree, Advisor; Pat Roney, Secretary; Richard Shoemaker, Vice-President.

The Newman Club

Wesley Foundation

First row—Alice Case, Secretary; Lynn Willey, President. *Second row*—The Reverend Robert W. Borom, Advisor; Kathy Cox, Senator.

First row—Kathy Cox, Pamela Redmond, Elaine Donker, Donna Cox, Joyce Mullings, Joyce Eehenroth. *Second row*—Lynn Willey, Alice Case, Madeline Lariscy, Sandy Moore, Jackie Blatner, Carolyn Yarborough. *Third row*—James Wilbur, Ellene Wilkinson, Leiston Schuman, Brenda Plyler. *Fourth row*—Linda Kanagy, Margaret Edenfield, Carol McCray, Margaret Neal.

Young Democrats

First row—Gail Alpern, Vicki Brooks, Janet Elliot, Barbara Jacobson, Miss Smith, Advisor. *Second row*—Mr. Haunton, Advisor; Bertha Golcman, Barbara Sutker, President; Spenser Dillard, Secretary-Treasurer; Billy Whitten, Vice-President-Senator; Hugh Henry. *Third row*—Myron Magnon, Lynn Pinnell, Stephen Smith, Ronnie Ginsberg, Pat Roney, Jack Coburn.

Young Republicans

First row—Susan Pacetti, Carolyn Huey, Addie Lynch. *Second row*—Mr. William Winn, Advisor; Ed Ravanscroft, Chairman. *Third row*—Pamela Redmond.

First row—Sandy Moore, President; Pam Dillon, Vice President; Miss Smith, Advisor. *Second row*—Pat Roney, Senator; Mr. Hall, Advisor.

Pep Squad

First row—Jane Lamb; Martha Haynes, Sandy Moore; Alice Case, Lynn Willey. *Second Row*—Cecile Matthews, Sally Blitch, Joyce Echenroth, Donna Cox. *Third row*—Mary Orsini, Ellery Javo, Pam Dillon, Dottie Potter, Elaine Mamalakis, Hugh Howard, Wendy Jacobs, Pat King. *Fourth row*—Margaret Edenfield, Pat Roney.

Seated, from right to left—Jackie Blatner, Madeline Larisey, Joy Gugal, Margaret Neal, Carolyn Huey, Faye Young, Margaret Robertson, Elaine Donkar, Madeline Brewer, Joyce Mulling, Ragnild Speer. *Standing, from right to left*—Helen Blackwood, Chrystal McKinney, Richard Strickland, Cecile Martin, Jim Creech, Pat King, Bugsy Graves, Hugh Henry, Peggy Schuler.

Dance Committee

Faye Young, Chairman; Carolyn Huey, Co-Chairman; Margaret Robertson, Senator. *Not pictured* Mr. Hiers, Advisor.

Future Secretary Association

Mrs. Jean Vining, Advisor; Margaret Edenfield, Treasurer; Libby Davis, Historian; Wyleen Long, President; Angela Hebert, Senator; Anne Fell, Vice President; Suzanne Rouke, Secretary.

First row—Connie O'Neil, Suzanne Rouke, Libby Davis. *Second row*—Kathryn Groves, Anne Smith, Linda Street. *Third row*—Lucia Nicolas, Leslie Crosby, Angela Hebert. *Fourth row*—Nancy Sills, Mary Tasy, Wyleen Long. *Fifth row*—Courtenay Stelljes, Anne Fell, Margaret Edenfield.

First row—Addie Lynch, Teri Lukin. *Second row*—Lorraine Weeks, Hugh Cobb, Susan Pacetti, Lynn Pinnell, Vicki Brooks. *Third row*—Cheryl Hunter, Sarah Stein, Linda Thomason. *Fourth row*—Barbara Jacobson, Jay Meddin, Stephen Smith, Mr. Green, Advisor; Jerry MacDonough.

English Club

First row—Sarah Stein, Vice-President; Addie Lynch, Secretary. *Second row*—Lynn Pinnell, President; Linda Thomason, Senator.

Skydivers

1st row—Alex Malis, Priscilla Harms, Jimmy Ygleasis. *2nd row*—Elton Cowart, Jim Creech, Tom Boon, Eddie Burns. *Not Pictured:* Vicki Brooks, Pat Roney.

Modern Dance Club

1st row—Linda Moore, Vicki Brooks, Christine Kramer, Carole Newsome, Teri Lukin, Miss Marcia Smith, Dance Instructor. *2nd row*—Margaret Neal, President; Maxine Dermer, Vice President; Cecil Matthews, Stevie Bell, Diane Sinclair, Gloria Groover, Pat Brooks.

Debate Team

1st row—Jane Hancock, Lynn Pinnell, David McCoy. *2nd row*—Faye Batayias, Mr. Orson Beecher, advisor; Linda Thomason. *3rd row*—Chuck Powell, Chuck Claxton.

Alpha Phi Omega

1st row—Billy Whitten, Eddie Murray, Melvin Dillard, Ed Woolbright, David McCoy, Mr. Ralph Hall, Advisor. *2nd row*—Chuck Powell, Myron Magnon, Harold Waters, Don Wheeler, Jack Colburn, Philip Murphy.

1st row—Eddie Murray, Neil Crossley, Bob Colbert. *2nd row*—Henry Jackson, Ernest Schuster.

1952

1953

1956

1937

1939

1960

1937

1944

1943

Sports

First row, left to right—Wank Davis, Neal Helmly, Drake Collins, Danny Sims, Bill Hall, David Clarke, and Steve Weeks. *Second row*—Jim Tippett, Danny Hattrich, David Layden, Rusty Cowart, Malcolm Rich, and Neil Crossley.

Basketball

Coach Larry Tapp and Alvin Brown, manager.

Coach Tapp shows Neal and David how to score that winning basket.

Beverly Waddell, co-captain; Brenda Plyler, Captain; and Bertha Golcman, co-captain.

Cheerleaders

Alternates Elaine Mamalakis and Dotti Porter *kneeling; standing* Wendy Jacobs and Sally Blitch.

First row—Martha Haynes, Beverly Waddell, Bertha Golcman, and Kathy Cox. *Second row*—Margaret Edenfield, Brenda Plyler, and Sally Marston.

ARMSTRONG
14
22
52

53
46

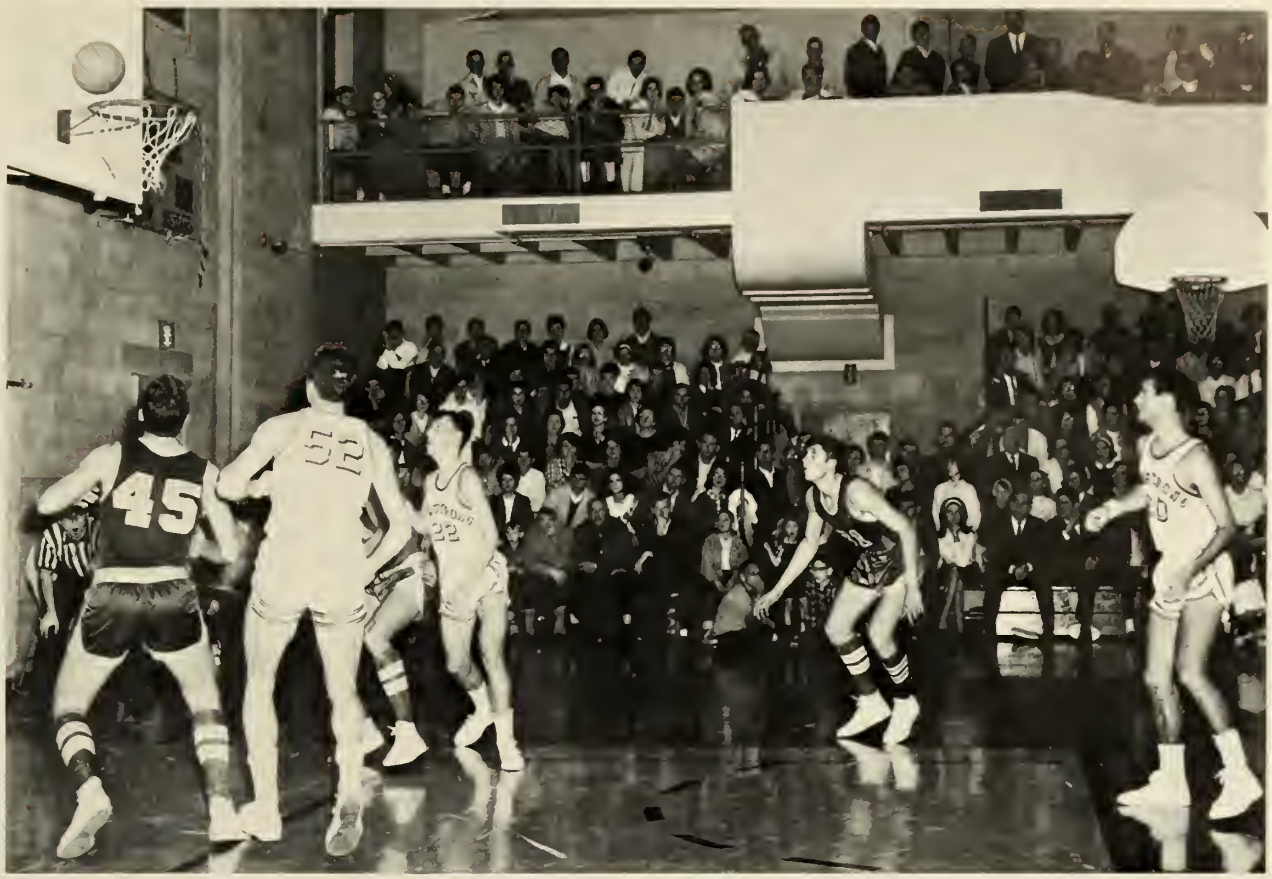

NO SMOKING
OR DRINKING
PERMITTED!

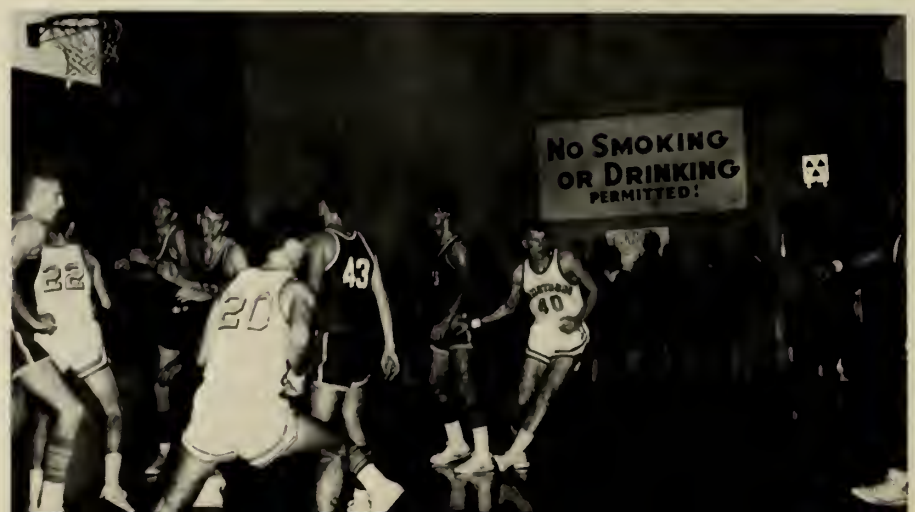
NO SMOKING
OR DRINKING
PERMITTED!

51
20
10

33
40

45
20

52

Golf

John Kelly, John Haupt, Toby Brown, Artie Gallaher, Terry Herbison, Bobby Warnock.

Baseball

Sitting, left to right: Leslie Langford, Stan Krobroth, Billy Adams, Wank Davis, Tommy Babin, Irving Metz, III. *Standing, left to right:* Coach Roy Sims, Rodney Powell, Larry Sammons, Leroy Babin, Myron Magnon, Mike Jiran, Bobby Stephenson.

1949

1963

1957

1956

1958

1959

Beauties

Miss Geechee -1965-

MISS ELAINE MAMALAKIS

Miss Elaine Mamalakis, the reigning Miss GEECHEE for 1965, is a Freshman who hopes to teach high school. She is an alternate Cheerleader, Freshman Class Senator, and a member of the Pep Club. She likes to bowl, play basketball, enjoys doing club work, and of course, cheerleading the Geechees on to victory.

MISS ELAINE MAMALAKIS

MISS BERTHA GOLCMAN, *Member of the Court*

MISS MARTHA HAYNES, *Member of the Court*

MISS LYNN PINNELL, *Member of the Court*

MISS CATHY POWELL, *Member of the Court*

1938

1956

1963

1941

1956

1950

1954

1938

Features

ΦΔΓ

Delta Chi

An editor's nightmare; a beautiful picture but in the wrong place. This page should have been in the advertisement section.

Alma Mater

Words by Margaret S. Lubbs & Doris Falk,
Class 1939

Alma Mater through the ages
Singing thy undying fame,
Will thy sons and daughters cherish
And defend thy golden name.
To each heart thy noble story
And thy calm and stately grace
Herald thine immortal glory.
Armstrong, hail, all hail to thee!

Alma Mater, those before us
Left thine honor great and strong
We who follow take their banner,
Raise it with a fighting song!
Consecrated is thy teaching,
Sacred is thy marble height,
Glorious thy spirit reaching
Ever upward to the Light.

1961

1956

1944

1951

1952

1941

Advertisements

EVERY YEAR A 900 MILE TRAINLOAD OF FOREST PRODUCTS

union camp

. . . VISUALIZE a train stretching from Savannah to New York City. Or from Savannah to Gary, Ind. Or to St. Louis, Mo. *Any idea how many freight cars in such a train?* Almost 100,000! Every year Union-Camp in Savannah loads such a train with products ranging from raw materials inbound to finished paper products and allied forest products outbound to supply the ever-growing paper needs of America . . . Our freight bill annually exceeds $15,000,000. This points up the importance of adequate transportation facilities to the operations of Union-Camp's Savannah plant, the largest single pulp-to-container mill in the world.

In 25 years on the Savannah scene, Union-Camp has grown ten-fold. Today, over 5300 Savannahians and residents of nearby communities are employed in the plant, earning approximately $33 million annually in wages. An added 20-odd million dollars is paid for pulpwood to forest land owners in the greater Savannah area.

Progress in *people, payrolls* and *production* has been the Union-Camp story. The future promises even more exciting possibilities for both Union-Camp and the Savannah Area.

union camp UNION-CAMP

SAVANNAH PLANT

Union Bag-Camp Paper Corporation

Compliments of

Karpf's

EXCLUSIVE FASHIONS FOR WOMEN

107 BROUGHTON ST., W.

Phi Delta Gamma

The LIBERTY NATIONAL BANK & TRUST COMPANY

Savannah's USEFUL/COMMUNITY Bank

• BULL AND BROUGHTON • HABERSHAM AND 34TH
• DERENNE AT PAULSEN • HUNTER AIR FORCE BASE

MEMBER FEDERAL RESERVE SYSTEM AND FEDERAL DEPOSIT INSURANCE CORPORATION

FULL SERVICE BANK ®

FROM

A

FRIEND

Compliments of

THE DESOTO

A Savannah Tradition

SAVANNAH, GEORGI

INDUSTRIAL BANK of SAVANNAH

Member Federal Deposit Insurance Corporation

Fine's

Where Fashions Make Their Debut in Savannah

COIN OPERATED
MAYTAG WASHERS
AND DRYERS

WASHED
FLUFF DRIED
AND FOLDED
8c PER POUND

FORTIETH STREET WASHETERIA

322 EAST 40th STREET

SUBSTATION FOR

ROGERS LAUNDRY & DRY CLEANING CO.

Owned and Operated By

SARA P. BROWNE

FOR WONDERFUL FOOD . . .

It's Savannah's Nationally Famous

PIRATES' HOUSE

In Trustees' Garden

DRINK Coca-Cola

things go better with Coke

TRADE-MARK ®

Oxford Hall

Second Floor

MENS QUALITY SHOP

24-30 Broughton Street, East

THE SUGAR SHACK

Savannah Beach, Ga.

THE CITIZENS & SOUTHERN NATIONAL BANK

Six Offices in Savannah

We Bank the Customer's Way

For convenience in paying bills . . .

Open your checking account with us!

Member FDIC

NEWSPAPERS HAVE SOMETHING FOR EVERYBODY

Sports for the sportsman . . . financial news for the businessman . . . women's interest pages . . . comics . . . news of people, places, events . . . interpretation and opinion . . . advertising service. There's something for everbody in the newspaper. It's remarkable that it can serve so many masters. Both of your Savannah newspapers give you this every day with speed and authority in permanent, visible form.

Serving The Residents Of Savannah And The Coastal Empire

Savannah Morning News
SAVANNAH EVENING PRESS

111 West Bay Street
AD 6-9511

Compliments of Armstrong Cheerleaders

Teens and Juniors

Your Headquarters for:

"College or Career"

Sizes: 5-13

Petite Juniors: 3-11

116 East Broughton Street

MEWBORN JEWELRY CO.

REGISTERED JEWELERS

AMERICAN GEM SOCIETY

32 Bull St., Manger Hotel Bldg.

AD 4-5585 — Savannah, Ga.

School Charms and Jewelry

TANNERS

21 E. Broughton St.

fruit drinks

&

sandwiches

Anderson's Florist

- DeSoto Hotel -

Students Always Welcome

TOMMY ANDERSON
Owner AD 6-0369

ANTON'S

ONE OF AMERICA'S BETTER RESTAURANTS

Serving Fine Food and Pastries

12 West Broughton Street, Savannah, Georgia

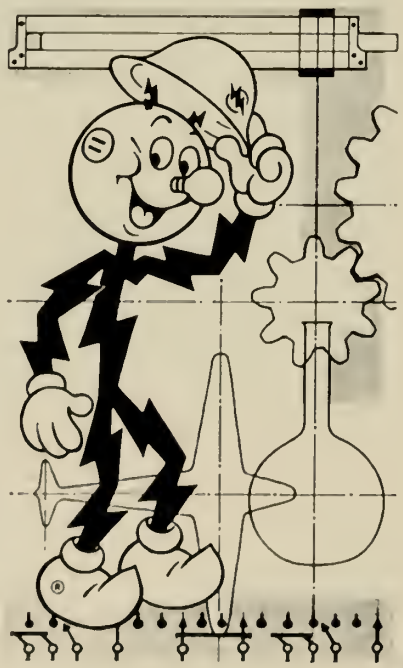

It's always there!

Instant electricity makes life happier and easier for you and yours. It's always there, at the flip of a switch or the turn of a dial—you never have to think about it!

Our people are always on the job to provide this instant, dependable service for all your household and business needs. Not only that. We and the more than 300 other investor-owned electric light and power companies across the country are planning and building ahead to make sure that electricity always remains plentiful in supply and low in price.

SAVANNAH ELECTRIC and POWER CO.

Seated: Ellene Wilkinson, Patsy McGinnis, Pam Pedicini, Pam Redmond, Linda Street. *Standing:* Margie Scheider, Lanelle Tretiak, Paulette Lowe, Anna Weigle, Linda Kanagy, Carolyn Wilson, Courtenay Stelljes, Julie Hooper.

Phi Alpha Nu Chapter of Beta Sigma Phi International

C&S Charge Account Service

Big or Small
We Fix 'em All

JOSEY'S AUTO REPAIR

BRAKE & SAFETY SERVICE SPECIALTY

BEAR ALIGNMENT

341 Jefferson Street Phone: Adams 4-0649

Remember, When Your Camera Clicks, Think

PHOTOCRAFT

12 W. State Street

SAVANNAH, GEORGIA

SAVANNAH'S LEADING FABRIC CENTER

BARGAIN SPOT SEW & SAVE 38 BARNARD ST. Savannah Ga.

38 BARNARD STREET SAVANNAH, GA.

Specializing in DRESS FABRICS

DRAPERY AND SLIP COVER MATERIALS

UPHOLSTERY FABRICS AND DRAPERY HARDWARE

PHONE ADAMS 4-2428

Harold's MEN'S SHOP

Low Prices - - - - Top Quality

INNECKEN'S
FLORAL CENTER

1500 WHEATON ST.

We Cater to Students

MAJOR LEAGUE LANES

2055 East Victory Drive Phone EL 4-2432

Special Rates for Students

ATLANTIC MUTUAL FIRE INSURANCE CO.
OF
SAVANNAH

You too can afford a

TOWN AND COUNTRY LABEL

TOWN AND COUNTRY

234 BULL STREET

Lawyers Title Insurance Corporation

5 West Congress Street

SAVANNAH, GEORGIA

Bernard L. Rushing, Jr.
MANAGER

Shoney's
HOME OF THE
NATIONALLY FAMOUS
"BIG BOY"
1701 EAST VICTORY DRIVE

Walter Mercer • Nick Mamalakis • Wm. N. Jones • Hugh M. Rimes

Go, Geechees!

MERCER
INSURANCE AGENCY, INC.
"Personal Service"

All forms of Insurance for Auto - Homes - Business

Phone AD 2-5105

7 East Bay Street Savannah, Ga.

Hi Neighbor!

JUST TURN THE DIAL — THERE WE ARE!

W E A S

"The Mighty Ninety"

NONE MORE POWERFUL
IN THE COASTAL EMPIRE!

Flowers
SAY IT FOR YOU

For Flowers—Be *Sure* in Savannah

USE AN ALLIED FLORIST

Barkley's Florist	Oelschig Floral Shop, Inc.	John Wolf, Inc
Breckenridge and Son	Jay's Florist	Rhine's Florist
John Hall Florist	Pittman's Flowers	Stewart's Floris

Your Allied Florists

PORTRAITS COPIES WEDDINGS

OFFICIAL PHOTOGRAPHER FOR "GEECHEE" ANNUAL

TOOLEY-MYRON STUDIOS

Established 1933

Foremost Photographers in the South

Phone AD 3-4438 42 Abercorn Street

SAVANNAH, GEORGIA

KINGSBARRY
COOTE & DAVIES
ATLANTA
GA.